Octobre

simple

Francis Cabrel

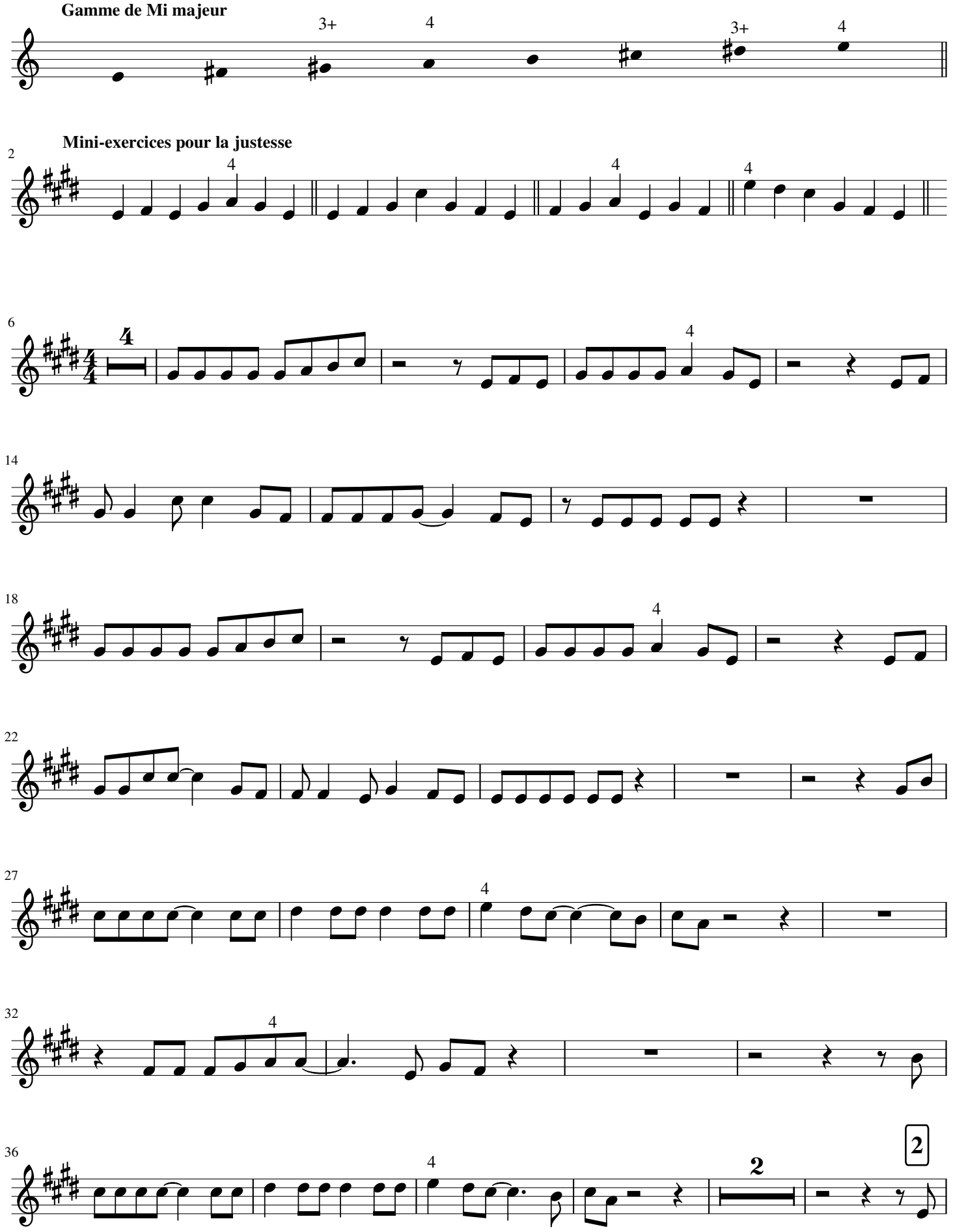

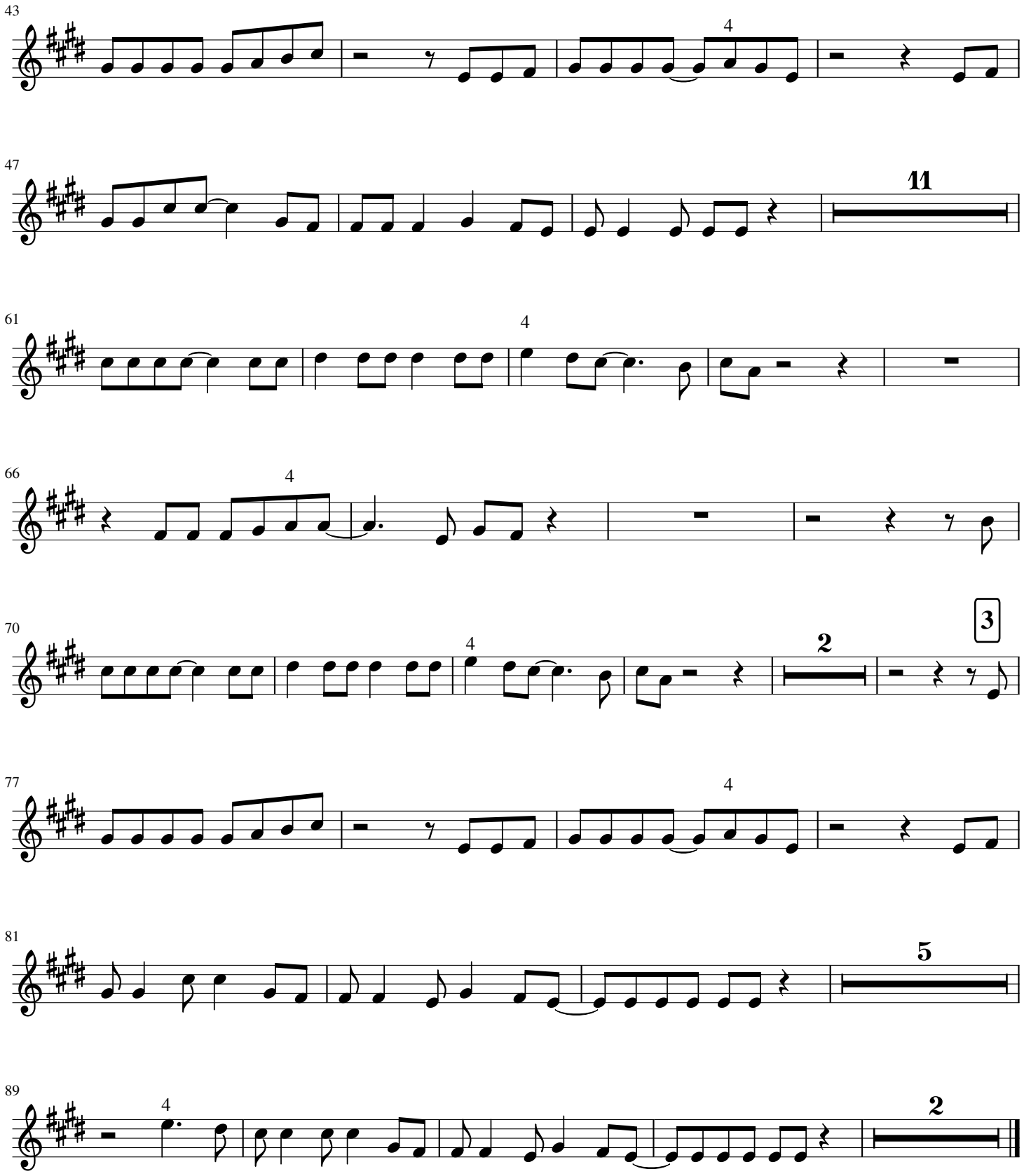
43
4
47
11
61
4
66
4
70
4
2
3
77
4
81
5
89
4
2